

No: IISER(T)/Admn/FMS/21-22

Date: 26.07.2021

**Technical Bid & terms and conditions Corrigendum**

Ref: Tender ID: 2021\_IISRT\_637323\_1 dated 06.07.2021

With reference to the above, tender was published for the furnishing of D & E block hostels of this Institute.

The below mentioned conditions has been incorporated in the tender under reference:

1. Final design/drawing along with specification are enclosed herewith.
2. The eligibility criteria no.6 has been amended as “**certified copy of chartered accountant that the annual turnover should not be less than 5 crores**”.
3. The last date for supply of sample is on or before 03.08.2021.

The bidders may kindly take a note of it and quote accordingly.

Thanking You,

Yours faithfully



*[Handwritten signature]*

Deputy Registrar  
(Administration)



DETAILS OF WARDROBE AT ANAMUDI "D"- BLOCK

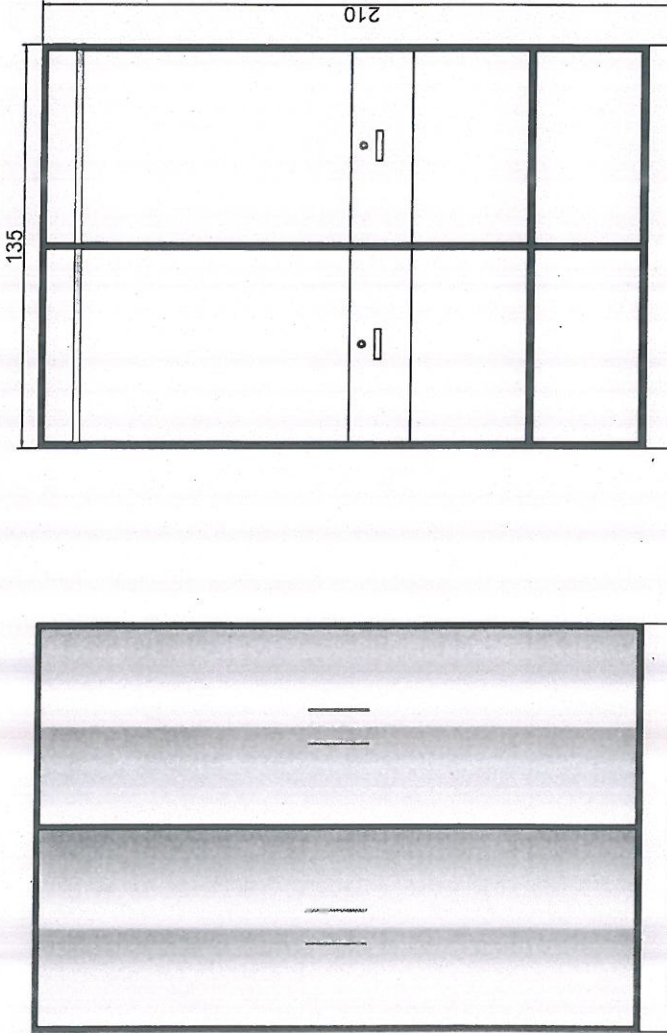

SPECIFICATION

WARDROBE : Providing and fixing wardrobe in the existing slot in the wall with 19 mm thick BWP board on all sides. The exposed edges of the board shall be lipped with 10 mm thick teak wood lipping and polished well. Shutters, partitions, drawers and racks shall be provided with 19 mm thick BWP grade plywood finished with 1 mm thick laminate of approved colour for external faces and white backing laminate for internal sides. Backing of the wardrobe shall be finished with 6 mm thick pvc board of approved quality and make. The rate inclusive of all labours and materials including handles, Drawer sliders, piano hinge, locks, Magnetic catcher etc. complete all as per drawing , specifications and as per the direction of the Engineer in charge.

SIZE  
Length - 1.35 m  
Width - 0.60 m  
Height - 2.00 m

ELEVATION

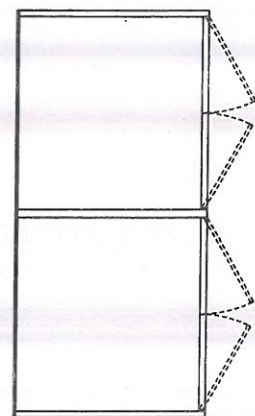

PLAN



## DETAILS OF SHOE RACK CUM BOOK SHELF AT ANAMUDI "D"- BLOCK

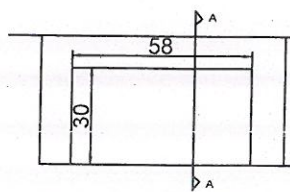
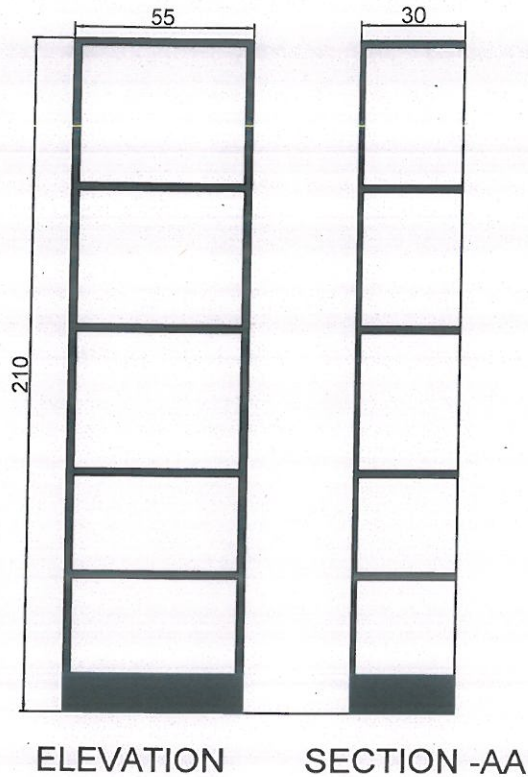

PLAN

### SPECIFICATION

SHOE RACK CUM BOOK SHELF : Providing and fixing shoe rack cum book shelf in the existing slot in the wall with 19 mm thick BWP grade plywood for sides and racks. The exposed edges of the board shall be lipped with 10 mm thick teak wood lipping and finished with 1 mm thick laminate of approved make and colour. Backing shall be 6 mm thick pvc board of approved make . The rate inclusive of all labours and materials etc. complete all as per drawing , specifications and as per the direction of the Engineer in charge.

### SIZE

Length - 58 m  
Width - 0.60 m  
Height - 2.00 m

