



**INDIAN INSTITUTE OF SCIENCE EDUCATION AND  
RESEARCH THIRUVANANTHAPURAM (IISERTVM)  
(Govt. of India, Ministry of H.R.D)**

PH: 0471-2597454  
FAX:0471-2597427  
EMAIL: PURCHASESTORES@IISERTVM.AC.IN

CET CAMPUS, KULATHUR, ENGINEERING COLLEGE.P.O  
THIRUVANANTHAPURAM 695016,  
KERALA, INDIA.

Date: 17/07/2017

**INVITATION TO TENDER**

**No: IISER/PUR/7800/16**

**Due Date: 21<sup>st</sup> July 2017 [12:00PM]**

**Date of Opening: 21<sup>st</sup> July 2017 [12.30 PM]**

Dear Sirs,

**SUB: Moving Equipment & Materials from Transit Campus to Permanent Campus.**

Sealed Quotations are invited for moving various equipment's and materials & furniture's, Lab equipment's and other research oriented equipment's. (Used & Unused) as stated in the enclosed list. Bidders are required to submit at least one copy of the work order or work completion report (self-attested) to prove the expertise in similar shifting activities in Govt. Organizations. Bids submitted without the said documentary evidence will not be considered for evaluation. Interested vendors may contact Purchase & Stores Office (0471-2597454) for facilitation of site visit

**Details as per annexure I (Layout of Lab is also enclosed)**

Please quote your lowest rate as per the following terms. Your offer in sealed cover **SUPERSCRIBING TENDER NUMBER AND DUE DATE** shall reach us on or before the due date and time.

- Packing Material** : To be quoted separately [Card Board, bubble wrap etc. to be made inclusive]
- Payment terms** : 1/3<sup>rd</sup> of the total Work Order Against successful completion of Work of each Lot.
- Schedule** : The Eligible Vendors is required to Start the Work Immediately on Getting the Order from Our End
- Completion Time** : Within 5-6 Days
- Other Charges** : Should quote inclusive of all charges.

Thanking You,

Yours Faithfully

Deputy Registrar  
In-Charge  
[Purchase & Stores]

**P.S. CATALOGUE/LEAFLET FEATURING ALL TECHNICAL SPECS/INFORMATION SHALL ACCOMPANY THE OFFER.**

**IISER-TVM, Govt. of India, Ministry of H.R.D.**

## Annexure I

### **Lot 1: Island tables, side tables, reagent racks, fume hoods and accessories from the lab on the top floor of the environmental science block of civil engineering, CET.**

The items are to be moved to Rooms CSB 4203 and CSB 4205 in the top floor of chemical sciences block in Vithura from the pre-fabricated lab on the top floor of the environmental science block of civil engineering department of CET. The items include

1. Island benches with granite top, powder coated MS frame, reagent rack, under table cabinets and drawers of width 1.5 meters and total linear dimension 34 meters, to be transported in dis-assembled form - See layout for lot 1 below
2. Side benches with granite top, powder coated MS frame, under table cabinets and drawers of width 0.75 meters and total linear dimension 45 meters, to be transported in dis-assembled form- See layout for lot 1 below.
3. Four fume hoods complete with under hood cabinets, exhaust pipes, blowers etc.
4. Four granite top tables with metal frame of dimensions 195cm x 85 cm x 85 cm and two large wooden tables of the same dimension (not shown in the layout)

**The detailed diagram of Lab is enclosed as Annexure IA**

*Handwritten signature and date:*  
17/07/19

## LAYOUT FOR LOT 1 - ISLAND TABLES, SIDE TABLES AND HOODS

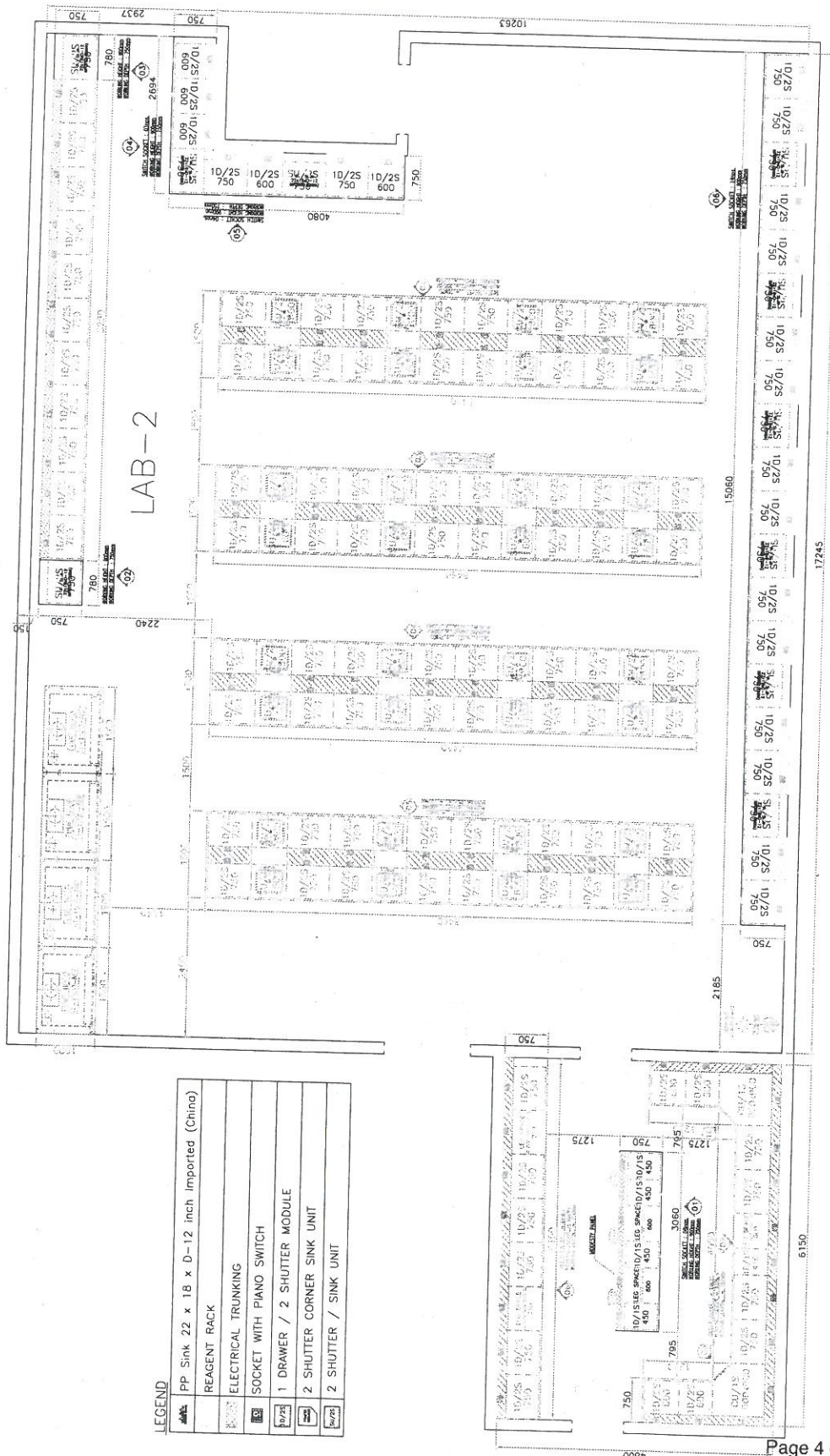

17/07/17



**Lot 2: Island tables, side tables, reagent racks and accessories from the lab on the first floor of Malayil Building, Pongumoodu.**

The items are to be moved to Rooms PSB 1107, PSB 1109 and PSB 1111 in the ground floor of physical sciences block in Vithura from the Biology teaching lab in the first floor of the Malayil building. The items include

1. Island benches with granite top, powder coated MS frame, reagent rack, under table cabinets and drawers of width 1.5 meters and total linear dimension 19 meters, to be transported in dis-assembled form - See layout for lot 2 below
2. Side benches with granite top, powder coated MS frame, under table cabinets and drawers of width 0.75 meters and total linear dimension 17 meters, to be transported in dis-assembled form - See layout for lot 2 below.
3. Around 130 items including packed boxes, lab equipment, chairs, tables, refrigerators and miscellaneous items.
4. Sensitive instruments that require specialized packing including using wooden boxes, foam cushioning etc as listed below:

- |   |                                   |
|---|-----------------------------------|
| 1 | Biosafety cabinet                 |
| 2 | Animal cell culture hood (2)      |
| 3 | PCR real time                     |
| 4 | Monochromator multi mode reader   |
| 5 | Spectro microscope                |
| 6 | FPLC protein system               |
| 7 | Yeast tetra dissection microscope |
| 8 | Misty aqua RO system              |

**The detailed diagram of Lab is enclosed as Annexure IB**

*[Handwritten signature]*  
12/10/12

# Annexure IB

IISERTVM/PND/NOTE/C01/FR/17-18

17 Jul 2017

## LAYOUT FOR LOT 2 - ISLAND TABLES AND SIDE TABLES

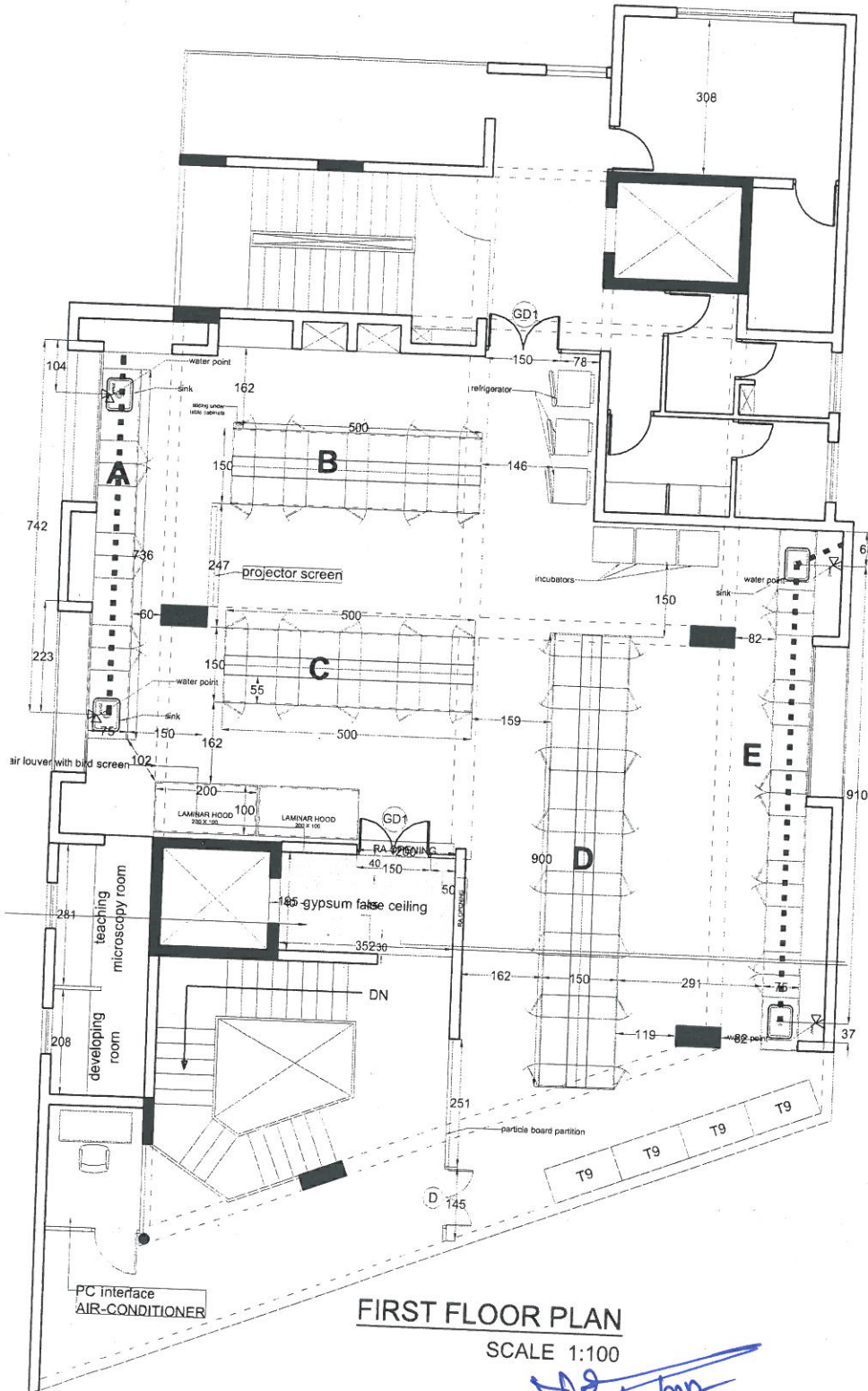

FIRST FLOOR PLAN  
SCALE 1:100

**Lot 3: Side tables from the lab opposite cabin 320D in the computer science block of CET.**

The items are to be moved to Rooms PSB 1107, PSB 1109 and PSB 1111 in the ground floor of physical sciences block in Vithura from the lab opposite cabin 320D in the computer science block. The items include.

1. Side benches with granite top, powder coated MS frame, under table cabinets and drawers of width 0.75 meters and total linear dimension 12 meters, to be transported in dis-assembled form (dis-assembly and re-installation to be done by IISER) - See layout for Lot 3

**The detailed diagram of Lab is enclosed as Annexure IC**

**General Conditions**

1. Prospective vendors are encouraged to visit the sites and ascertain the exact quantity of work prior to making an offer
2. Disassembly and reassembly of the island tables, side tables, fume hoods etc in all three lots will **not** be in the scope of the vendor. The respective vendors or IISER TVM will do the disassembly.
3. Transportation shall be done using certified commercial carries with proper lorry receipts etc especially for the items in sl. no. 4 of Lot 2 which will be carrying transit insurance arranged separately by IISER TVM.
4. Packing material for the furniture like card board, bubble wrap etc should be supplied by the vendor as required to ensure no damage to the materials during transit. All packing to be done to the satisfaction of the officer in charge.
5. Cranes, forklifts etc to be used wherever feasible to minimize chances of damage to the equipment as directed by the officer in charge of moving each item.
6. Each lot may be moved individually depending on the availability of the vendor for dismantling the items.

  
19/07/20

# Annexure Ic

IISERTVM/PND/NOTE/C01/FR/17-18

13 Jul 2017

## LAYOUT FOR LOT 3 - SIDE TABLES

